

# **Resolution Of The Boone County Fiscal Court**

## **Resolution No. 2023 - 16**

**A RESOLUTION OF THE BOONE COUNTY FISCAL COURT DECLARING THAT IT CLAIMS NO PUBLIC OWNERSHIP INTEREST IN THE ALLEY WAY BETWEEN LOTS 205-214, NOR BETWEEN THE END OF MILLS STREET (FROM ROUTE #20 TO MARTIN MARIETTA PROPERTY) BETWEEN LOTS 172-176 AND LOTS 206-214 IN PETERSBURG, BOONE COUNTY, KENTUCKY.**

WHEREAS, there is no evidence of any road or alley between lots 205-214, nor between the end of Mills Street between lots 172-176 and lots 206-214 in Petersburg, Boone County, Kentucky, having been dedicated nor there being an acceptance of dedication.

**NOW, THEREFORE, BE IT RESOLVED BY THE FISCAL COURT OF COUNTY OF BOONE, COMMONWEALTH OF KENTUCKY:**

### **Section I**

That the Boone County Fiscal Court hereby declares that it claims no public ownership interest in the road or alley way between lots 205-214, nor the road or alley way between the end of Mills Street between lots 172-176 and lots 206-214 in Petersburg, Boone County, Kentucky and more specifically described as Parcels A, B, and C on the Plat of Survey prepared on December 1, 2022 and attached hereto as Exhibit "1".

### **Section II**

That this Resolution is hereby approved and adopted in Open Session of the Boone County Fiscal Court this 31<sup>st</sup> day of January 2023.

  
**Gary W. Moore, Judge/Executive  
Boone County Fiscal Court**

**Attest:**

A handwritten signature in black ink, appearing to read "Shona F", written over a horizontal line.

**Shona Schulkers,  
Fiscal Court Clerk**

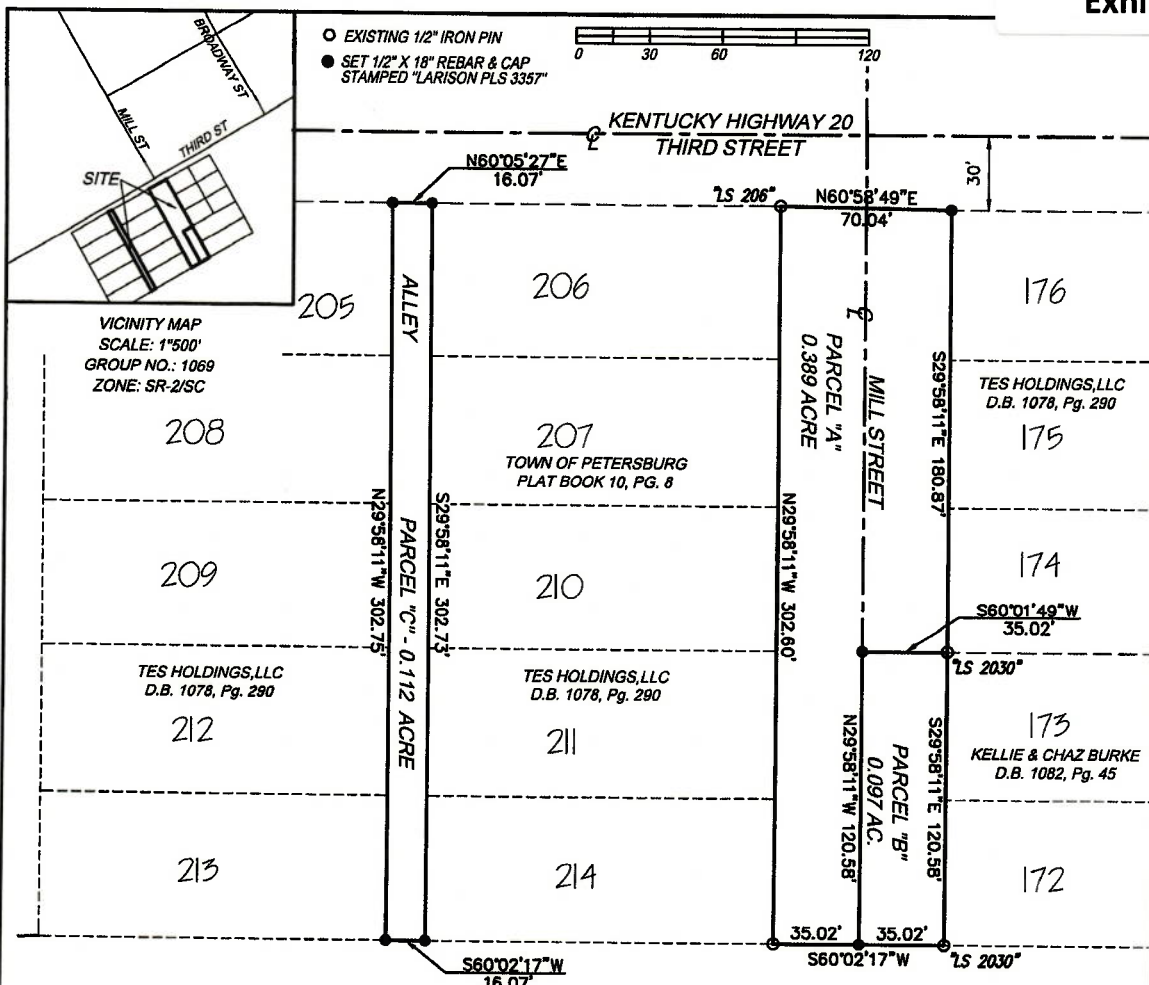

STATE of KENTUCKY  
 GREGORY A. LARISON  
 3357  
 LICENSED PROFESSIONAL LAND SURVEYOR



**LAND SURVEYOR'S CERTIFICATE**

I hereby certify that the survey depicted by this plat was done by persons under my direct supervision by the method of Global Positioning System. The relative positional accuracy for any one line is not greater than ± 0.04 +10 PPM. The survey as shown hereon is an Urban Survey and the accuracy and precision of said survey meets all the specifications of this class and complies with 201 KAR 18:150.

Gregory A. Larison Date 12/1/22  
 P.L.S. 3357

**GPS NOTES**

The following GPS equipment was used to conduct the survey:  
 Equipment: Javad Triumph-LS rover and Triumph-3 base GNSS Multi Frequency Receiver  
 Type of Survey: KY Virtual Reference Station via Cellphone Network Adjusted Real Time Kinematic  
 Horizontal Datum: NAD-83 (2011) KYSPCS North Zone  
 Vertical Datum: NAVD-88  
 Geoid: GEOID12B

**PLAT OF SURVEY  
 PORTION OF MILL STREET AND  
 AN UN-NAMED ALLEY**

**BOONE COUNTY KENTUCKY  
 SOUTH SIDE OF KENTUCKY HIGHWAY 20  
 AND MILL STREET**

NOVEMBER 16, 2022 SCALE: 1"=60'  
 Date of survey: 11/1/22

Owner: Boone County Fiscal Court 2950 Washington Street Burlington, KY 41005  
 Client: TES Holdings, LLC 6279 Petersburg Road Petersburg, KY 41080



**VIOX & VIOX**  
 Civil Engineers, Surveyors, and Landscape Architects

466 Erlanger Road • Erlanger, Kentucky 41018  
 602 Lila Avenue • Milford, Ohio 45150  
 Ph Erlanger (859)727-3293 • Ph Milford (513)576-1000 • www.vioxinc.com